

Treasure Island Community Development (TICD) PHASE ONE CONSTRUCTION ADVISORY

Treasure Island Avenue of Palms Daytime Traffic Control with Flaggers November 16-18, 2020

From November 16th to November 18th, 2020, Treasure Island Community Development (TICD) contractors will perform daytime work on Avenue of Palms. One-way traffic control with flaggers will be implemented at the area during work hours. The Island community can expect the following:

Dates/Time of Work:

- November 16th to November 18th daily between 7:00 AM and 3:00 PM

Nature of Work and Traffic Impacts:

- New utility installation across Avenue of Palms adjacent to the Administration Building.
- Vehicle and cyclist travel only in one lane through work area.
- One-way traffic control with flaggers will be in effect at each end of the work zone.
- Please plan accordingly for slight delays along Avenue of Palms through the control area during the work period.
- There is no impact to the SFMTA MUNI 25 route or to MUNI 25 stops in the area.



Avenue of Palms daytime work zone.
See 2nd page for TICD traffic control plan

TICD Construction Hotline (888) 469-0797

Please call the TICD Construction Hotline with any questions or concerns related to construction activities associated with the redevelopment of Treasure Island and Yerba Buena Island.

sftreasureisland.org/construction

Treasure Island Community Development (TICD) PHASE ONE CONSTRUCTION ADVISORY

**Treasure Island Avenue of Palms
Daytime Traffic Control with Flaggers
November 16-18, 2020**

One Way Reversible Traffic Control Plan for Avenue of Palms

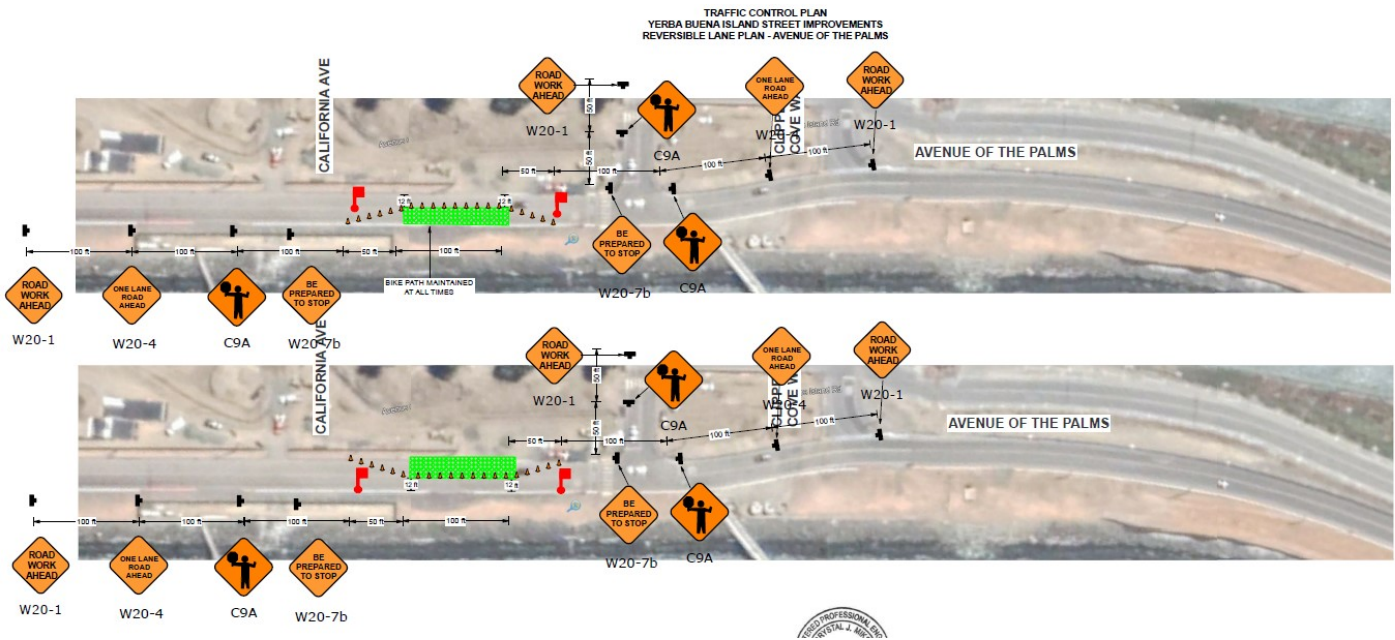

TICD Construction Hotline (888) 469-0797

Please call the TICD Construction Hotline with any questions or concerns related to construction activities associated with the redevelopment of Treasure Island and Yerba Buena Island.

sftreasureisland.org/construction